Pct. Off. Initials

Official Ballot - Primary Election June 5, 2018 County of Linn, State of Iowa

ATTEST:
Joel D. Miller
JOEL D. MILLER
LINN COUNTY AUDITOR AND
COMMISSIONER OF ELECTIONS

Democratic Party

Instructions: To vote, fill in the oval to the left of your choice completely:



To cast a write-in vote, you **MUST** fill in the oval completely **AND** write the name of your candidate on the line provided.

Federal Offices	State Offices	State Offices
For United States Representative District 1 <i>Vote for no more than One</i> <input type="radio"/> Abby Finkenauer <input type="radio"/> Thomas Heckroth <input type="radio"/> George Ramsey <input type="radio"/> Courtney L. Rowe <input type="radio"/> _____ Write-in vote (if any)	For Governor <i>Vote for no more than one</i> <input type="radio"/> Nate Boulton <input type="radio"/> Cathy Glasson <input type="radio"/> Fred Hubbell <input type="radio"/> Andrea Andy McGuire <input type="radio"/> John Norris <input type="radio"/> Ross Wilburn <input type="radio"/> _____ Write-in vote (if any)	For State Senator District 33 <i>Vote for no more than One</i> <input type="radio"/> Robert M. Hogg <input type="radio"/> _____ Write-in vote (if any)
	For Secretary of State <i>Vote for no more than one</i> <input type="radio"/> Deidre DeJear <input type="radio"/> Jim Mowrer <input type="radio"/> _____ Write-in vote (if any)	For State Representative District 66 <i>Vote for no more than One</i> <input type="radio"/> Art Staed <input type="radio"/> _____ Write-in vote (if any)
	For Auditor of State <i>Vote for no more than one</i> <input type="radio"/> Rob Sand <input type="radio"/> _____ Write-in vote (if any)	County Offices
	For Treasurer of State <i>Vote for no more than one</i> <input type="radio"/> Michael L. Fitzgerald <input type="radio"/> _____ Write-in vote (if any)	For Board of Supervisors District 2 <i>Vote for no more than One</i> <input type="radio"/> Ben Rogers <input type="radio"/> _____ Write-in vote (if any)
	For Secretary of Agriculture <i>Vote for no more than one</i> <input type="radio"/> Tim Gannon <input type="radio"/> _____ Write-in vote (if any)	For County Treasurer <i>Vote for no more than One</i> <input type="radio"/> Sharon K. Gonzalez <input type="radio"/> _____ Write-in vote (if any)
	For Attorney General <i>Vote for no more than one</i> <input type="radio"/> Tom Miller <input type="radio"/> _____ Write-in vote (if any)	For County Recorder <i>Vote for no more than One</i> <input type="radio"/> Joan A. McCalmant <input type="radio"/> _____ Write-in vote (if any)
		For County Attorney <i>Vote for no more than one</i> <input type="radio"/> Jerry A. Vander Sanden <input type="radio"/> _____ Write-in vote (if any)
Ballot Style: ABST-DEM - 1		

Box for Pct. Off. Initials

Pct. Off. Initials

Official Ballot - Primary Election
June 5, 2018
County of Linn, State of Iowa

ATTEST:
Joel D. Miller
JOEL D. MILLER
LINN COUNTY AUDITOR AND
COMMISSIONER OF ELECTIONS

Democratic Party

Instructions: To vote, fill in the oval to the left of your choice completely:

To cast a write-in vote, you **MUST** fill in the oval completely **AND** write the name of your candidate on the line provided.



Federal Offices	State Offices	State Offices
<p>For United States Representative District 1 <i>Vote for no more than One</i></p> <p><input type="radio"/> Thomas Heckroth <input type="radio"/> George Ramsey <input type="radio"/> Courtney L. Rowe <input type="radio"/> Abby Finkenauer <input type="radio"/> _____ Write-in vote (if any)</p>	<p>For Governor <i>Vote for no more than one</i></p> <p><input type="radio"/> Cathy Glasson <input type="radio"/> Fred Hubbell <input type="radio"/> Andrea Andy McGuire <input type="radio"/> John Norris <input type="radio"/> Ross Wilburn <input type="radio"/> Nate Boulton <input type="radio"/> _____ Write-in vote (if any)</p>	<p>For State Representative District 95 <i>Vote for no more than One</i></p> <p><input type="radio"/> Christian Andrews <input type="radio"/> _____ Write-in vote (if any)</p>
	<p>For Secretary of State <i>Vote for no more than one</i></p> <p><input type="radio"/> Jim Mowrer <input type="radio"/> Deidre DeJear <input type="radio"/> _____ Write-in vote (if any)</p>	<p>County Offices</p> <p>For Board of Supervisors District 2 <i>Vote for no more than One</i></p> <p><input type="radio"/> Ben Rogers <input type="radio"/> _____ Write-in vote (if any)</p>
<p>Ballot Style: ABST-DEM - 2</p>	<p>For Auditor of State <i>Vote for no more than one</i></p> <p><input type="radio"/> Rob Sand <input type="radio"/> _____ Write-in vote (if any)</p>	<p>For County Treasurer <i>Vote for no more than One</i></p> <p><input type="radio"/> Sharon K. Gonzalez <input type="radio"/> _____ Write-in vote (if any)</p>
	<p>For Treasurer of State <i>Vote for no more than one</i></p> <p><input type="radio"/> Michael L. Fitzgerald <input type="radio"/> _____ Write-in vote (if any)</p>	<p>For County Recorder <i>Vote for no more than One</i></p> <p><input type="radio"/> Joan A. McCalmant <input type="radio"/> _____ Write-in vote (if any)</p>
	<p>For Secretary of Agriculture <i>Vote for no more than one</i></p> <p><input type="radio"/> Tim Gannon <input type="radio"/> _____ Write-in vote (if any)</p>	<p>For County Attorney <i>Vote for no more than one</i></p> <p><input type="radio"/> Jerry A. Vander Sanden <input type="radio"/> _____ Write-in vote (if any)</p>
	<p>For Attorney General <i>Vote for no more than one</i></p> <p><input type="radio"/> Tom Miller <input type="radio"/> _____ Write-in vote (if any)</p>	

Pct. Off. Initials

**Official Ballot - Primary Election
June 5, 2018
County of Linn, State of Iowa**

ATTEST:
Joel D. Miller
JOEL D. MILLER
LINN COUNTY AUDITOR AND
COMMISSIONER OF ELECTIONS

Democratic Party

Instructions: To vote, fill in the oval to the left of your choice completely:

To cast a write-in vote, you **MUST** fill in the oval completely **AND** write the name of your candidate on the line provided.



Federal Offices	State Offices	State Offices
For United States Representative District 1 <i>Vote for no more than One</i> <input type="radio"/> George Ramsey <input type="radio"/> Courtney L. Rowe <input type="radio"/> Abby Finkenauer <input type="radio"/> Thomas Heckroth <input type="radio"/> _____ Write-in vote (if any)	For Governor <i>Vote for no more than one</i> <input type="radio"/> Fred Hubbell <input type="radio"/> Andrea Andy McGuire <input type="radio"/> John Norris <input type="radio"/> Ross Wilburn <input type="radio"/> Nate Boulton <input type="radio"/> Cathy Glasson <input type="radio"/> _____ Write-in vote (if any)	For State Representative District 67 <i>Vote for no more than One</i> <input type="radio"/> Eric Gjerde <input type="radio"/> _____ Write-in vote (if any)
	For Secretary of State <i>Vote for no more than one</i> <input type="radio"/> Deidre DeJear <input type="radio"/> Jim Mowrer <input type="radio"/> _____ Write-in vote (if any)	County Offices
	For Auditor of State <i>Vote for no more than one</i> <input type="radio"/> Rob Sand <input type="radio"/> _____ Write-in vote (if any)	For Board of Supervisors District 2 <i>Vote for no more than One</i> <input type="radio"/> Ben Rogers <input type="radio"/> _____ Write-in vote (if any)
	For Treasurer of State <i>Vote for no more than one</i> <input type="radio"/> Michael L. Fitzgerald <input type="radio"/> _____ Write-in vote (if any)	For County Treasurer <i>Vote for no more than One</i> <input type="radio"/> Sharon K. Gonzalez <input type="radio"/> _____ Write-in vote (if any)
	For Secretary of Agriculture <i>Vote for no more than one</i> <input type="radio"/> Tim Gannon <input type="radio"/> _____ Write-in vote (if any)	For County Recorder <i>Vote for no more than One</i> <input type="radio"/> Joan A. McCalmant <input type="radio"/> _____ Write-in vote (if any)
	For Attorney General <i>Vote for no more than one</i> <input type="radio"/> Tom Miller <input type="radio"/> _____ Write-in vote (if any)	For County Attorney <i>Vote for no more than one</i> <input type="radio"/> Jerry A. Vander Sanden <input type="radio"/> _____ Write-in vote (if any)
Ballot Style: ABST-DEM - 3		

Pct. Off. Initials

**Official Ballot - Primary Election
June 5, 2018
County of Linn, State of Iowa**

ATTEST:
Joel D. Miller
JOEL D. MILLER
LINN COUNTY AUDITOR AND
COMMISSIONER OF ELECTIONS

Democratic Party

Instructions: To vote, fill in the oval to the left of your choice completely:



To cast a write-in vote, you **MUST** fill in the oval completely **AND** write the name of your candidate on the line provided.

Federal Offices	State Offices	State Offices
For United States Representative District 1 <i>Vote for no more than One</i> <input type="radio"/> Courtney L. Rowe <input type="radio"/> Abby Finkenauer <input type="radio"/> Thomas Heckroth <input type="radio"/> George Ramsey <input type="radio"/> _____ Write-in vote (if any)	For Governor <i>Vote for no more than one</i> <input type="radio"/> Andrea Andy McGuire <input type="radio"/> John Norris <input type="radio"/> Ross Wilburn <input type="radio"/> Nate Boulton <input type="radio"/> Cathy Glasson <input type="radio"/> Fred Hubbell <input type="radio"/> _____ Write-in vote (if any)	For State Senator District 33 <i>Vote for no more than One</i> <input type="radio"/> Robert M. Hogg <input type="radio"/> _____ Write-in vote (if any)
	For Secretary of State <i>Vote for no more than one</i> <input type="radio"/> Jim Mowrer <input type="radio"/> Deidre DeJear <input type="radio"/> _____ Write-in vote (if any)	For State Representative District 65 <i>Vote for no more than One</i> <input type="radio"/> Liz Bennett <input type="radio"/> _____ Write-in vote (if any)
	For Auditor of State <i>Vote for no more than one</i> <input type="radio"/> Rob Sand <input type="radio"/> _____ Write-in vote (if any)	County Offices
	For Treasurer of State <i>Vote for no more than one</i> <input type="radio"/> Michael L. Fitzgerald <input type="radio"/> _____ Write-in vote (if any)	For Board of Supervisors District 2 <i>Vote for no more than One</i> <input type="radio"/> Ben Rogers <input type="radio"/> _____ Write-in vote (if any)
	For Secretary of Agriculture <i>Vote for no more than one</i> <input type="radio"/> Tim Gannon <input type="radio"/> _____ Write-in vote (if any)	For County Treasurer <i>Vote for no more than One</i> <input type="radio"/> Sharon K. Gonzalez <input type="radio"/> _____ Write-in vote (if any)
	For Attorney General <i>Vote for no more than one</i> <input type="radio"/> Tom Miller <input type="radio"/> _____ Write-in vote (if any)	For County Recorder <i>Vote for no more than One</i> <input type="radio"/> Joan A. McCalmant <input type="radio"/> _____ Write-in vote (if any)
		For County Attorney <i>Vote for no more than one</i> <input type="radio"/> Jerry A. Vander Sanden <input type="radio"/> _____ Write-in vote (if any)
Ballot Style: ABST-DEM - 4		

Pct. Off. Initials

**Official Ballot - Primary Election
June 5, 2018
County of Linn, State of Iowa**

ATTEST:
Joel D. Miller
JOEL D. MILLER
LINN COUNTY AUDITOR AND
COMMISSIONER OF ELECTIONS

Democratic Party

Instructions: To vote, fill in the oval to the left of your choice completely:

To cast a write-in vote, you **MUST** fill in the oval completely **AND** write the name of your candidate on the line provided.



Federal Offices	State Offices	State Offices
<p>For United States Representative District 1 <i>Vote for no more than One</i></p> <p><input type="radio"/> Abby Finkenauer <input type="radio"/> Thomas Heckroth <input type="radio"/> George Ramsey <input type="radio"/> Courtney L. Rowe <input type="radio"/> _____ Write-in vote (if any)</p>	<p>For Governor <i>Vote for no more than one</i></p> <p><input type="radio"/> John Norris <input type="radio"/> Ross Wilburn <input type="radio"/> Nate Boulton <input type="radio"/> Cathy Glasson <input type="radio"/> Fred Hubbell <input type="radio"/> Andrea Andy McGuire <input type="radio"/> _____ Write-in vote (if any)</p>	<p>For State Senator District 35 <i>Vote for no more than One</i></p> <p><input type="radio"/> Todd Taylor <input type="radio"/> _____ Write-in vote (if any)</p>
	<p>For Secretary of State <i>Vote for no more than one</i></p> <p><input type="radio"/> Deidre DeJear <input type="radio"/> Jim Mowrer <input type="radio"/> _____ Write-in vote (if any)</p>	<p>For State Representative District 70 <i>Vote for no more than One</i></p> <p><input type="radio"/> Tracy Ehlert <input type="radio"/> _____ Write-in vote (if any)</p>
<p>Ballot Style: ABST-DEM - 5</p>	<p>For Auditor of State <i>Vote for no more than one</i></p> <p><input type="radio"/> Rob Sand <input type="radio"/> _____ Write-in vote (if any)</p>	<p>County Offices</p> <p>For Board of Supervisors District 2 <i>Vote for no more than One</i></p> <p><input type="radio"/> Ben Rogers <input type="radio"/> _____ Write-in vote (if any)</p>
	<p>For Treasurer of State <i>Vote for no more than one</i></p> <p><input type="radio"/> Michael L. Fitzgerald <input type="radio"/> _____ Write-in vote (if any)</p>	<p>For County Treasurer <i>Vote for no more than One</i></p> <p><input type="radio"/> Sharon K. Gonzalez <input type="radio"/> _____ Write-in vote (if any)</p>
	<p>For Secretary of Agriculture <i>Vote for no more than one</i></p> <p><input type="radio"/> Tim Gannon <input type="radio"/> _____ Write-in vote (if any)</p>	<p>For County Recorder <i>Vote for no more than One</i></p> <p><input type="radio"/> Joan A. McCalmant <input type="radio"/> _____ Write-in vote (if any)</p>
	<p>For Attorney General <i>Vote for no more than one</i></p> <p><input type="radio"/> Tom Miller <input type="radio"/> _____ Write-in vote (if any)</p>	<p>For County Attorney <i>Vote for no more than one</i></p> <p><input type="radio"/> Jerry A. Vander Sanden <input type="radio"/> _____ Write-in vote (if any)</p>

□

Pct. Off. Initials

Official Ballot - Primary Election June 5, 2018 County of Linn, State of Iowa

ATTEST:
Joel D. Miller
JOEL D. MILLER
LINN COUNTY AUDITOR AND
COMMISSIONER OF ELECTIONS

Democratic Party

Instructions: To vote, fill in the oval ○ to the left of your choice completely: ●

To cast a write-in vote, you **MUST** fill in the oval ● completely **AND** write the name of your candidate on the line provided.



Federal Offices	State Offices	State Offices
For United States Representative District 1 <i>Vote for no more than One</i> <input type="radio"/> Thomas Heckroth <input type="radio"/> George Ramsey <input type="radio"/> Courtney L. Rowe <input type="radio"/> Abby Finkenauer <input type="radio"/> _____ Write-in vote (if any)	For Governor <i>Vote for no more than one</i> <input type="radio"/> Ross Wilburn <input type="radio"/> Nate Boulton <input type="radio"/> Cathy Glasson <input type="radio"/> Fred Hubbell <input type="radio"/> Andrea Andy McGuire <input type="radio"/> John Norris <input type="radio"/> _____ Write-in vote (if any)	For State Senator District 35 <i>Vote for no more than One</i> <input type="radio"/> Todd Taylor <input type="radio"/> _____ Write-in vote (if any)
	For Secretary of State <i>Vote for no more than one</i> <input type="radio"/> Jim Mowrer <input type="radio"/> Deidre DeJear <input type="radio"/> _____ Write-in vote (if any)	For State Representative District 70 <i>Vote for no more than One</i> <input type="radio"/> Tracy Ehlert <input type="radio"/> _____ Write-in vote (if any)
	For Auditor of State <i>Vote for no more than one</i> <input type="radio"/> Rob Sand <input type="radio"/> _____ Write-in vote (if any)	County Offices
	For Treasurer of State <i>Vote for no more than one</i> <input type="radio"/> Michael L. Fitzgerald <input type="radio"/> _____ Write-in vote (if any)	For Board of Supervisors District 1 <i>Vote for no more than One</i> <input type="radio"/> James M. Houser <input type="radio"/> Stacey Walker <input type="radio"/> _____ Write-in vote (if any)
	For Secretary of Agriculture <i>Vote for no more than one</i> <input type="radio"/> Tim Gannon <input type="radio"/> _____ Write-in vote (if any)	For County Treasurer <i>Vote for no more than One</i> <input type="radio"/> Sharon K. Gonzalez <input type="radio"/> _____ Write-in vote (if any)
	For Attorney General <i>Vote for no more than one</i> <input type="radio"/> Tom Miller <input type="radio"/> _____ Write-in vote (if any)	For County Recorder <i>Vote for no more than One</i> <input type="radio"/> Joan A. McCalmant <input type="radio"/> _____ Write-in vote (if any)
		For County Attorney <i>Vote for no more than one</i> <input type="radio"/> Jerry A. Vander Sanden <input type="radio"/> _____ Write-in vote (if any)
Ballot Style: ABST-DEM - 6		

□

Pct. Off. Initials

Official Ballot - Primary Election June 5, 2018 County of Linn, State of Iowa

ATTEST:
Joel D. Miller
JOEL D. MILLER
LINN COUNTY AUDITOR AND
COMMISSIONER OF ELECTIONS

Democratic Party

Instructions: To vote, fill in the oval ○ to the left of your choice completely: ●



To cast a write-in vote, you **MUST** fill in the oval ● completely **AND** write the name of your candidate on the line provided.

Federal Offices	State Offices	State Offices
<p>For United States Representative District 1 <i>Vote for no more than One</i></p> <p><input type="radio"/> George Ramsey <input type="radio"/> Courtney L. Rowe <input type="radio"/> Abby Finkenauer <input type="radio"/> Thomas Heckroth <input type="radio"/> _____ Write-in vote (if any)</p>	<p>For Governor <i>Vote for no more than one</i></p> <p><input type="radio"/> Nate Boulton <input type="radio"/> Cathy Glasson <input type="radio"/> Fred Hubbell <input type="radio"/> Andrea Andy McGuire <input type="radio"/> John Norris <input type="radio"/> Ross Wilburn <input type="radio"/> _____ Write-in vote (if any)</p>	<p>For State Senator District 33 <i>Vote for no more than One</i></p> <p><input type="radio"/> Robert M. Hogg <input type="radio"/> _____ Write-in vote (if any)</p>
	<p>For Secretary of State <i>Vote for no more than one</i></p> <p><input type="radio"/> Deidre DeJear <input type="radio"/> Jim Mowrer <input type="radio"/> _____ Write-in vote (if any)</p>	<p>For State Representative District 65 <i>Vote for no more than One</i></p> <p><input type="radio"/> Liz Bennett <input type="radio"/> _____ Write-in vote (if any)</p>
<p>Ballot Style: ABST-DEM - 7</p>	<p>For Auditor of State <i>Vote for no more than one</i></p> <p><input type="radio"/> Rob Sand <input type="radio"/> _____ Write-in vote (if any)</p>	<p>County Offices</p> <p>For Board of Supervisors District 1 <i>Vote for no more than One</i></p> <p><input type="radio"/> Stacey Walker <input type="radio"/> James M. Houser <input type="radio"/> _____ Write-in vote (if any)</p>
	<p>For Treasurer of State <i>Vote for no more than one</i></p> <p><input type="radio"/> Michael L. Fitzgerald <input type="radio"/> _____ Write-in vote (if any)</p>	<p>For County Treasurer <i>Vote for no more than One</i></p> <p><input type="radio"/> Sharon K. Gonzalez <input type="radio"/> _____ Write-in vote (if any)</p>
	<p>For Secretary of Agriculture <i>Vote for no more than one</i></p> <p><input type="radio"/> Tim Gannon <input type="radio"/> _____ Write-in vote (if any)</p>	<p>For County Recorder <i>Vote for no more than One</i></p> <p><input type="radio"/> Joan A. McCalmant <input type="radio"/> _____ Write-in vote (if any)</p>
	<p>For Attorney General <i>Vote for no more than one</i></p> <p><input type="radio"/> Tom Miller <input type="radio"/> _____ Write-in vote (if any)</p>	<p>For County Attorney <i>Vote for no more than one</i></p> <p><input type="radio"/> Jerry A. Vander Sanden <input type="radio"/> _____ Write-in vote (if any)</p>

Pct. Off. Initials

Official Ballot - Primary Election June 5, 2018 County of Linn, State of Iowa

ATTEST:
Joel D. Miller
JOEL D. MILLER
LINN COUNTY AUDITOR AND
COMMISSIONER OF ELECTIONS

Democratic Party

Instructions: To vote, fill in the oval to the left of your choice completely:

To cast a write-in vote, you **MUST** fill in the oval completely **AND** write the name of your candidate on the line provided.



Federal Offices	State Offices	State Offices
<p>For United States Representative District 1 <i>Vote for no more than One</i></p> <p><input type="radio"/> Courtney L. Rowe <input type="radio"/> Abby Finkenauer <input type="radio"/> Thomas Heckroth <input type="radio"/> George Ramsey <input type="radio"/> _____ Write-in vote (if any)</p>	<p>For Governor <i>Vote for no more than one</i></p> <p><input type="radio"/> Cathy Glasson <input type="radio"/> Fred Hubbell <input type="radio"/> Andrea Andy McGuire <input type="radio"/> John Norris <input type="radio"/> Ross Wilburn <input type="radio"/> Nate Boulton <input type="radio"/> _____ Write-in vote (if any)</p>	<p>For State Senator District 35 <i>Vote for no more than One</i></p> <p><input type="radio"/> Todd Taylor <input type="radio"/> _____ Write-in vote (if any)</p>
	<p>For Secretary of State <i>Vote for no more than one</i></p> <p><input type="radio"/> Jim Mowrer <input type="radio"/> Deidre DeJear <input type="radio"/> _____ Write-in vote (if any)</p>	<p>For State Representative District 69 <i>Vote for no more than One</i></p> <p><input type="radio"/> Kirsten Running-Marquardt <input type="radio"/> _____ Write-in vote (if any)</p>
<p>Ballot Style: ABST-DEM - 8</p>	<p>For Auditor of State <i>Vote for no more than one</i></p> <p><input type="radio"/> Rob Sand <input type="radio"/> _____ Write-in vote (if any)</p>	<p>County Offices</p> <p>For Board of Supervisors District 1 <i>Vote for no more than One</i></p> <p><input type="radio"/> James M. Houser <input type="radio"/> Stacey Walker <input type="radio"/> _____ Write-in vote (if any)</p>
	<p>For Treasurer of State <i>Vote for no more than one</i></p> <p><input type="radio"/> Michael L. Fitzgerald <input type="radio"/> _____ Write-in vote (if any)</p>	<p>For County Treasurer <i>Vote for no more than One</i></p> <p><input type="radio"/> Sharon K. Gonzalez <input type="radio"/> _____ Write-in vote (if any)</p>
	<p>For Secretary of Agriculture <i>Vote for no more than one</i></p> <p><input type="radio"/> Tim Gannon <input type="radio"/> _____ Write-in vote (if any)</p>	<p>For County Recorder <i>Vote for no more than One</i></p> <p><input type="radio"/> Joan A. McCalmant <input type="radio"/> _____ Write-in vote (if any)</p>
	<p>For Attorney General <i>Vote for no more than one</i></p> <p><input type="radio"/> Tom Miller <input type="radio"/> _____ Write-in vote (if any)</p>	<p>For County Attorney <i>Vote for no more than one</i></p> <p><input type="radio"/> Jerry A. Vander Sanden <input type="radio"/> _____ Write-in vote (if any)</p>

Pct. Off. Initials

**Official Ballot - Primary Election
June 5, 2018
County of Linn, State of Iowa**

ATTEST:
Joel D. Miller
JOEL D. MILLER
LINN COUNTY AUDITOR AND
COMMISSIONER OF ELECTIONS

Democratic Party

Instructions: To vote, fill in the oval to the left of your choice completely:

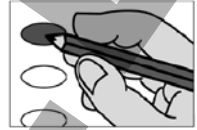

To cast a write-in vote, you **MUST** fill in the oval completely **AND** write the name of your candidate on the line provided.

Federal Offices	State Offices	State Offices
For United States Representative District 1 <i>Vote for no more than One</i> <input type="radio"/> Abby Finkenauer <input type="radio"/> Thomas Heckroth <input type="radio"/> George Ramsey <input type="radio"/> Courtney L. Rowe <input type="radio"/> _____ Write-in vote (if any)	For Governor <i>Vote for no more than one</i> <input type="radio"/> Fred Hubbell <input type="radio"/> Andrea Andy McGuire <input type="radio"/> John Norris <input type="radio"/> Ross Wilburn <input type="radio"/> Nate Boulton <input type="radio"/> Cathy Glasson <input type="radio"/> _____ Write-in vote (if any)	For State Senator District 35 <i>Vote for no more than One</i> <input type="radio"/> Todd Taylor <input type="radio"/> _____ Write-in vote (if any)
	For Secretary of State <i>Vote for no more than one</i> <input type="radio"/> Deidre DeJear <input type="radio"/> Jim Mowrer <input type="radio"/> _____ Write-in vote (if any)	For State Representative District 70 <i>Vote for no more than One</i> <input type="radio"/> Tracy Ehlert <input type="radio"/> _____ Write-in vote (if any)
	For Auditor of State <i>Vote for no more than one</i> <input type="radio"/> Rob Sand <input type="radio"/> _____ Write-in vote (if any)	County Offices
	For Treasurer of State <i>Vote for no more than one</i> <input type="radio"/> Michael L. Fitzgerald <input type="radio"/> _____ Write-in vote (if any)	For Board of Supervisors District 3 <i>Vote for no more than One</i> <input type="radio"/> Brent Oleson <input type="radio"/> _____ Write-in vote (if any)
	For Secretary of Agriculture <i>Vote for no more than one</i> <input type="radio"/> Tim Gannon <input type="radio"/> _____ Write-in vote (if any)	For County Treasurer <i>Vote for no more than One</i> <input type="radio"/> Sharon K. Gonzalez <input type="radio"/> _____ Write-in vote (if any)
	For Attorney General <i>Vote for no more than one</i> <input type="radio"/> Tom Miller <input type="radio"/> _____ Write-in vote (if any)	For County Recorder <i>Vote for no more than One</i> <input type="radio"/> Joan A. McCalmant <input type="radio"/> _____ Write-in vote (if any)
		For County Attorney <i>Vote for no more than one</i> <input type="radio"/> Jerry A. Vander Sanden <input type="radio"/> _____ Write-in vote (if any)
Ballot Style: ABST-DEM - 9		

□

Pct. Off. Initials

Official Ballot - Primary Election June 5, 2018 County of Linn, State of Iowa

ATTEST:
Joel D. Miller
JOEL D. MILLER
LINN COUNTY AUDITOR AND
COMMISSIONER OF ELECTIONS

Democratic Party

Instructions: To vote, fill in the oval ○ to the left of your choice completely: ●

To cast a write-in vote, you **MUST** fill in the oval ● completely **AND** write the name of your candidate on the line provided.



Federal Offices	State Offices	State Offices
<p>For United States Representative District 1 <i>Vote for no more than One</i></p> <p>○ Thomas Heckroth ○ George Ramsey ○ Courtney L. Rowe ○ Abby Finkenauer ○ _____ Write-in vote (if any)</p>	<p>For Governor <i>Vote for no more than one</i></p> <p>○ Andrea Andy McGuire ○ John Norris ○ Ross Wilburn ○ Nate Boulton ○ Cathy Glasson ○ Fred Hubbell ○ _____ Write-in vote (if any)</p>	<p>For State Senator District 35 <i>Vote for no more than One</i></p> <p>○ Todd Taylor ○ _____ Write-in vote (if any)</p>
	<p>For Secretary of State <i>Vote for no more than one</i></p> <p>○ Jim Mowrer ○ Deidre DeJear ○ _____ Write-in vote (if any)</p>	<p>For State Representative District 69 <i>Vote for no more than One</i></p> <p>○ Kirsten Running-Marquardt ○ _____ Write-in vote (if any)</p>
<p>Ballot Style: ABST-DEM - 10</p>	<p>For Auditor of State <i>Vote for no more than one</i></p> <p>○ Rob Sand ○ _____ Write-in vote (if any)</p>	<p>County Offices</p> <p>For Board of Supervisors District 3 <i>Vote for no more than One</i></p> <p>○ Brent Oleson ○ _____ Write-in vote (if any)</p>
	<p>For Treasurer of State <i>Vote for no more than one</i></p> <p>○ Michael L. Fitzgerald ○ _____ Write-in vote (if any)</p>	<p>For County Treasurer <i>Vote for no more than One</i></p> <p>○ Sharon K. Gonzalez ○ _____ Write-in vote (if any)</p>
	<p>For Secretary of Agriculture <i>Vote for no more than one</i></p> <p>○ Tim Gannon ○ _____ Write-in vote (if any)</p>	<p>For County Recorder <i>Vote for no more than One</i></p> <p>○ Joan A. McCalmant ○ _____ Write-in vote (if any)</p>
	<p>For Attorney General <i>Vote for no more than one</i></p> <p>○ Tom Miller ○ _____ Write-in vote (if any)</p>	<p>For County Attorney <i>Vote for no more than one</i></p> <p>○ Jerry A. Vander Sanden ○ _____ Write-in vote (if any)</p>

□

Pct. Off. Initials

**Official Ballot - Primary Election
June 5, 2018
County of Linn, State of Iowa**

ATTEST:
Joel D. Miller
JOEL D. MILLER
LINN COUNTY AUDITOR AND
COMMISSIONER OF ELECTIONS

Democratic Party

Instructions: To vote, fill in the oval ○ to the left of your choice completely: ●

To cast a write-in vote, you **MUST** fill in the oval ● completely **AND** write the name of your candidate on the line provided.



Federal Offices	State Offices	State Offices
<p>For United States Representative District 1 <i>Vote for no more than One</i></p> <p><input type="radio"/> George Ramsey <input type="radio"/> Courtney L. Rowe <input type="radio"/> Abby Finkenauer <input type="radio"/> Thomas Heckroth <input type="radio"/> _____ Write-in vote (if any)</p>	<p>For Governor <i>Vote for no more than one</i></p> <p><input type="radio"/> John Norris <input type="radio"/> Ross Wilburn <input type="radio"/> Nate Boulton <input type="radio"/> Cathy Glasson <input type="radio"/> Fred Hubbell <input type="radio"/> Andrea Andy McGuire <input type="radio"/> _____ Write-in vote (if any)</p>	<p>For State Representative District 68 <i>Vote for no more than One</i></p> <p><input type="radio"/> Molly Donahue <input type="radio"/> Scott Foens <input type="radio"/> _____ Write-in vote (if any)</p>
	<p>For Secretary of State <i>Vote for no more than one</i></p> <p><input type="radio"/> Deidre DeJear <input type="radio"/> Jim Mowrer <input type="radio"/> _____ Write-in vote (if any)</p>	<p>County Offices</p> <p>For Board of Supervisors District 3 <i>Vote for no more than One</i></p> <p><input type="radio"/> Brent Oleson <input type="radio"/> _____ Write-in vote (if any)</p>
<p>Ballot Style: ABST-DEM - 11</p>	<p>For Auditor of State <i>Vote for no more than one</i></p> <p><input type="radio"/> Rob Sand <input type="radio"/> _____ Write-in vote (if any)</p>	<p>For County Treasurer <i>Vote for no more than One</i></p> <p><input type="radio"/> Sharon K. Gonzalez <input type="radio"/> _____ Write-in vote (if any)</p>
	<p>For Treasurer of State <i>Vote for no more than one</i></p> <p><input type="radio"/> Michael L. Fitzgerald <input type="radio"/> _____ Write-in vote (if any)</p>	<p>For County Recorder <i>Vote for no more than One</i></p> <p><input type="radio"/> Joan A. McCalmant <input type="radio"/> _____ Write-in vote (if any)</p>
	<p>For Secretary of Agriculture <i>Vote for no more than one</i></p> <p><input type="radio"/> Tim Gannon <input type="radio"/> _____ Write-in vote (if any)</p>	<p>For County Attorney <i>Vote for no more than one</i></p> <p><input type="radio"/> Jerry A. Vander Sanden <input type="radio"/> _____ Write-in vote (if any)</p>
	<p>For Attorney General <i>Vote for no more than one</i></p> <p><input type="radio"/> Tom Miller <input type="radio"/> _____ Write-in vote (if any)</p>	

□

Pct. Off. Initials

Official Ballot - Primary Election June 5, 2018 County of Linn, State of Iowa

ATTEST:
Joel D. Miller
JOEL D. MILLER
LINN COUNTY AUDITOR AND
COMMISSIONER OF ELECTIONS

Democratic Party

Instructions: To vote, fill in the oval ○ to the left of your choice completely: ●

To cast a write-in vote, you **MUST** fill in the oval ● completely **AND** write the name of your candidate on the line provided.



Federal Offices	State Offices	State Offices
<p>For United States Representative District 1 <i>Vote for no more than One</i></p> <p>○ Courtney L. Rowe ○ Abby Finkenauer ○ Thomas Heckroth ○ George Ramsey ○ _____ Write-in vote (if any)</p>	<p>For Governor <i>Vote for no more than one</i></p> <p>○ Ross Wilburn ○ Nate Boulton ○ Cathy Glasson ○ Fred Hubbell ○ Andrea Andy McGuire ○ John Norris ○ _____ Write-in vote (if any)</p>	<p>For State Representative District 67 <i>Vote for no more than One</i></p> <p>○ Eric Gjerde ○ _____ Write-in vote (if any)</p>
	<p>For Secretary of State <i>Vote for no more than one</i></p> <p>○ Jim Mowrer ○ Deidre DeJear ○ _____ Write-in vote (if any)</p>	<p>County Offices</p> <p>For Board of Supervisors District 3 <i>Vote for no more than One</i></p> <p>○ Brent Oleson ○ _____ Write-in vote (if any)</p>
<p>Ballot Style: ABST-DEM - 12</p>	<p>For Auditor of State <i>Vote for no more than one</i></p> <p>○ Rob Sand ○ _____ Write-in vote (if any)</p>	<p>For County Treasurer <i>Vote for no more than One</i></p> <p>○ Sharon K. Gonzalez ○ _____ Write-in vote (if any)</p>
	<p>For Treasurer of State <i>Vote for no more than one</i></p> <p>○ Michael L. Fitzgerald ○ _____ Write-in vote (if any)</p>	<p>For County Recorder <i>Vote for no more than One</i></p> <p>○ Joan A. McCalmant ○ _____ Write-in vote (if any)</p>
	<p>For Secretary of Agriculture <i>Vote for no more than one</i></p> <p>○ Tim Gannon ○ _____ Write-in vote (if any)</p>	<p>For County Attorney <i>Vote for no more than one</i></p> <p>○ Jerry A. Vander Sanden ○ _____ Write-in vote (if any)</p>
	<p>For Attorney General <i>Vote for no more than one</i></p> <p>○ Tom Miller ○ _____ Write-in vote (if any)</p>	

□

Pct. Off. Initials

Official Ballot - Primary Election
June 5, 2018
County of Linn, State of Iowa

ATTEST:
Joel D. Miller
JOEL D. MILLER
LINN COUNTY AUDITOR AND
COMMISSIONER OF ELECTIONS

Democratic Party

Instructions: To vote, fill in the oval ○ to the left of your choice completely: ●



To cast a write-in vote, you **MUST** fill in the oval ● completely **AND** write the name of your candidate on the line provided.

Federal Offices	State Offices	State Offices
<p>For United States Representative District 1 <i>Vote for no more than One</i></p> <p>○ Abby Finkenauer ○ Thomas Heckroth ○ George Ramsey ○ Courtney L. Rowe ○ _____ Write-in vote (if any)</p>	<p>For Governor <i>Vote for no more than one</i></p> <p>○ Nate Boulton ○ Cathy Glasson ○ Fred Hubbell ○ Andrea Andy McGuire ○ John Norris ○ Ross Wilburn ○ _____ Write-in vote (if any)</p>	<p>For State Representative District 95 <i>Vote for no more than One</i></p> <p>○ Christian Andrews ○ _____ Write-in vote (if any)</p>
	<p>For Secretary of State <i>Vote for no more than one</i></p> <p>○ Deidre DeJear ○ Jim Mowrer ○ _____ Write-in vote (if any)</p>	<p>County Offices</p> <p>For Board of Supervisors District 3 <i>Vote for no more than One</i></p> <p>○ Brent Oleson ○ _____ Write-in vote (if any)</p>
<p>Ballot Style: ABST-DEM - 13</p>	<p>For Auditor of State <i>Vote for no more than one</i></p> <p>○ Rob Sand ○ _____ Write-in vote (if any)</p>	<p>For County Treasurer <i>Vote for no more than One</i></p> <p>○ Sharon K. Gonzalez ○ _____ Write-in vote (if any)</p>
	<p>For Treasurer of State <i>Vote for no more than one</i></p> <p>○ Michael L. Fitzgerald ○ _____ Write-in vote (if any)</p>	<p>For County Recorder <i>Vote for no more than One</i></p> <p>○ Joan A. McCalmant ○ _____ Write-in vote (if any)</p>
	<p>For Secretary of Agriculture <i>Vote for no more than one</i></p> <p>○ Tim Gannon ○ _____ Write-in vote (if any)</p>	<p>For County Attorney <i>Vote for no more than one</i></p> <p>○ Jerry A. Vander Sanden ○ _____ Write-in vote (if any)</p>
	<p>For Attorney General <i>Vote for no more than one</i></p> <p>○ Tom Miller ○ _____ Write-in vote (if any)</p>	

Pct. Off. Initials

**Official Ballot - Primary Election
June 5, 2018
County of Linn, State of Iowa**

ATTEST:

Joel D. Miller

JOEL D. MILLER
LINN COUNTY AUDITOR AND
COMMISSIONER OF ELECTIONS

Republican Party

Instructions: To vote, fill in the oval to the left of your choice completely:

To cast a write-in vote, you **MUST** fill in the oval completely **AND** write the name of your candidate on the line provided.



Federal Offices	State Offices	State Offices
For United States Representative District 1 <i>Vote for no more than One</i> <input type="radio"/> Rod Blum <input type="radio"/> _____ Write-in vote (if any)	For Governor <i>Vote for no more than one</i> <input type="radio"/> Kim Reynolds <input type="radio"/> _____ Write-in vote (if any)	For State Senator District 33 <i>Vote for no more than One</i> <input type="radio"/> Edward Bernie Hayes <input type="radio"/> _____ Write-in vote (if any)
	For Secretary of State <i>Vote for no more than one</i> <input type="radio"/> Paul D. Pate <input type="radio"/> _____ Write-in vote (if any)	For State Representative District 66 <i>Vote for no more than One</i> <input type="radio"/> Teresa Daubitz <input type="radio"/> _____ Write-in vote (if any)
	For Auditor of State <i>Vote for no more than one</i> <input type="radio"/> Mary Mosiman <input type="radio"/> _____ Write-in vote (if any)	County Offices
	For Treasurer of State <i>Vote for no more than one</i> <input type="radio"/> _____ Write-in vote (if any)	For Board of Supervisors District 2 <i>Vote for no more than One</i> <input type="radio"/> _____ Write-in vote (if any)
	For Secretary of Agriculture <i>Vote for no more than one</i> <input type="radio"/> Ray Gaesser <input type="radio"/> Chad Ingels <input type="radio"/> Craig Lang <input type="radio"/> Mike Naig <input type="radio"/> Dan Zumbach <input type="radio"/> _____ Write-in vote (if any)	For County Treasurer <i>Vote for no more than One</i> <input type="radio"/> Denise Sotelo Westerhoff <input type="radio"/> _____ Write-in vote (if any)
	For Attorney General <i>Vote for no more than one</i> <input type="radio"/> _____ Write-in vote (if any)	For County Recorder <i>Vote for no more than One</i> <input type="radio"/> _____ Write-in vote (if any)
		For County Attorney <i>Vote for no more than one</i> <input type="radio"/> _____ Write-in vote (if any)

Ballot Style: ABST-REP - 1

Pct. Off. Initials

**Official Ballot - Primary Election
June 5, 2018
County of Linn, State of Iowa**

ATTEST:
Joel D. Miller
JOEL D. MILLER
LINN COUNTY AUDITOR AND
COMMISSIONER OF ELECTIONS

Republican Party

Instructions: To vote, fill in the oval to the left of your choice completely:



To cast a write-in vote, you **MUST** fill in the oval completely **AND** write the name of your candidate on the line provided.

Federal Offices	State Offices	State Offices
For United States Representative District 1 <i>Vote for no more than One</i> <input type="radio"/> Rod Blum <input type="radio"/> _____ Write-in vote (if any)	For Governor <i>Vote for no more than one</i> <input type="radio"/> Kim Reynolds <input type="radio"/> _____ Write-in vote (if any)	For State Representative District 95 <i>Vote for no more than One</i> <input type="radio"/> Louis J. Zumbach <input type="radio"/> _____ Write-in vote (if any)
	For Secretary of State <i>Vote for no more than one</i> <input type="radio"/> Paul D. Pate <input type="radio"/> _____ Write-in vote (if any)	County Offices
	For Auditor of State <i>Vote for no more than one</i> <input type="radio"/> Mary Mosiman <input type="radio"/> _____ Write-in vote (if any)	For Board of Supervisors District 2 <i>Vote for no more than One</i> <input type="radio"/> _____ Write-in vote (if any)
	For Treasurer of State <i>Vote for no more than one</i> <input type="radio"/> _____ Write-in vote (if any)	For County Treasurer <i>Vote for no more than One</i> <input type="radio"/> Denise Sotelo Westerhoff <input type="radio"/> _____ Write-in vote (if any)
	For Secretary of Agriculture <i>Vote for no more than one</i> <input type="radio"/> Chad Ingels <input type="radio"/> Craig Lang <input type="radio"/> Mike Naig <input type="radio"/> Dan Zumbach <input type="radio"/> Ray Gaesser <input type="radio"/> _____ Write-in vote (if any)	For County Recorder <i>Vote for no more than One</i> <input type="radio"/> _____ Write-in vote (if any)
	For Attorney General <i>Vote for no more than one</i> <input type="radio"/> _____ Write-in vote (if any)	For County Attorney <i>Vote for no more than one</i> <input type="radio"/> _____ Write-in vote (if any)
Ballot Style: ABST-REP - 2		

Pct. Off. Initials

**Official Ballot - Primary Election
June 5, 2018
County of Linn, State of Iowa**

ATTEST:
Joel D. Miller
JOEL D. MILLER
LINN COUNTY AUDITOR AND
COMMISSIONER OF ELECTIONS

Republican Party

Instructions: To vote, fill in the oval to the left of your choice completely:

To cast a write-in vote, you **MUST** fill in the oval completely **AND** write the name of your candidate on the line provided.



Federal Offices	State Offices	State Offices
<p>For United States Representative District 1 <i>Vote for no more than One</i></p> <p><input type="radio"/> Rod Blum</p> <p><input type="radio"/> _____</p> <p>Write-in vote (if any)</p>	<p>For Governor <i>Vote for no more than one</i></p> <p><input type="radio"/> Kim Reynolds</p> <p><input type="radio"/> _____</p> <p>Write-in vote (if any)</p>	<p>For State Representative District 67 <i>Vote for no more than One</i></p> <p><input type="radio"/> Ashley Hinson</p> <p><input type="radio"/> _____</p> <p>Write-in vote (if any)</p>
	<p>For Secretary of State <i>Vote for no more than one</i></p> <p><input type="radio"/> Paul D. Pate</p> <p><input type="radio"/> _____</p> <p>Write-in vote (if any)</p>	<p>County Offices</p>
	<p>For Auditor of State <i>Vote for no more than one</i></p> <p><input type="radio"/> Mary Mosiman</p> <p><input type="radio"/> _____</p> <p>Write-in vote (if any)</p>	<p>For Board of Supervisors District 2 <i>Vote for no more than One</i></p> <p><input type="radio"/> _____</p> <p>Write-in vote (if any)</p>
	<p>For Treasurer of State <i>Vote for no more than one</i></p> <p><input type="radio"/> _____</p> <p>Write-in vote (if any)</p>	<p>For County Treasurer <i>Vote for no more than One</i></p> <p><input type="radio"/> Denise Sotelo Westerhoff</p> <p><input type="radio"/> _____</p> <p>Write-in vote (if any)</p>
	<p>For Secretary of Agriculture <i>Vote for no more than one</i></p> <p><input type="radio"/> Craig Lang</p> <p><input type="radio"/> Mike Naig</p> <p><input type="radio"/> Dan Zumbach</p> <p><input type="radio"/> Ray Gaesser</p> <p><input type="radio"/> Chad Ingels</p> <p><input type="radio"/> _____</p> <p>Write-in vote (if any)</p>	<p>For County Recorder <i>Vote for no more than One</i></p> <p><input type="radio"/> _____</p> <p>Write-in vote (if any)</p>
	<p>For Attorney General <i>Vote for no more than one</i></p> <p><input type="radio"/> _____</p> <p>Write-in vote (if any)</p>	<p>For County Attorney <i>Vote for no more than one</i></p> <p><input type="radio"/> _____</p> <p>Write-in vote (if any)</p>
<p>Ballot Style: ABST-REP - 3</p>		

Pct. Off. Initials

**Official Ballot - Primary Election
June 5, 2018
County of Linn, State of Iowa**

ATTEST:
Joel D. Miller
JOEL D. MILLER
LINN COUNTY AUDITOR AND
COMMISSIONER OF ELECTIONS

Republican Party

Instructions: To vote, fill in the oval to the left of your choice completely:

To cast a write-in vote, you **MUST** fill in the oval completely **AND** write the name of your candidate on the line provided.

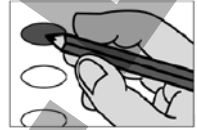

Federal Offices	State Offices	State Offices
<p>For United States Representative District 1 <i>Vote for no more than One</i></p> <p><input type="radio"/> Rod Blum</p> <p><input type="radio"/> _____ Write-in vote (if any)</p>	<p>For Governor <i>Vote for no more than one</i></p> <p><input type="radio"/> Kim Reynolds</p> <p><input type="radio"/> _____ Write-in vote (if any)</p>	<p>For State Senator District 33 <i>Vote for no more than One</i></p> <p><input type="radio"/> Edward Bernie Hayes</p> <p><input type="radio"/> _____ Write-in vote (if any)</p>
	<p>For Secretary of State <i>Vote for no more than one</i></p> <p><input type="radio"/> Paul D. Pate</p> <p><input type="radio"/> _____ Write-in vote (if any)</p>	<p>For State Representative District 65 <i>Vote for no more than One</i></p> <p><input type="radio"/> George M. Olmstead</p> <p><input type="radio"/> _____ Write-in vote (if any)</p>
<p>Ballot Style: ABST-REP - 4</p>	<p>For Auditor of State <i>Vote for no more than one</i></p> <p><input type="radio"/> Mary Mosiman</p> <p><input type="radio"/> _____ Write-in vote (if any)</p>	<p>County Offices</p>
	<p>For Treasurer of State <i>Vote for no more than one</i></p> <p><input type="radio"/> _____ Write-in vote (if any)</p>	<p>For Board of Supervisors District 2 <i>Vote for no more than One</i></p> <p><input type="radio"/> _____ Write-in vote (if any)</p>
	<p>For Secretary of Agriculture <i>Vote for no more than one</i></p> <p><input type="radio"/> Mike Naig</p> <p><input type="radio"/> Dan Zumbach</p> <p><input type="radio"/> Ray Gaesser</p> <p><input type="radio"/> Chad Ingels</p> <p><input type="radio"/> Craig Lang</p> <p><input type="radio"/> _____ Write-in vote (if any)</p>	<p>For County Treasurer <i>Vote for no more than One</i></p> <p><input type="radio"/> Denise Sotelo Westerhoff</p> <p><input type="radio"/> _____ Write-in vote (if any)</p>
	<p>For Attorney General <i>Vote for no more than one</i></p> <p><input type="radio"/> _____ Write-in vote (if any)</p>	<p>For County Recorder <i>Vote for no more than One</i></p> <p><input type="radio"/> _____ Write-in vote (if any)</p>
		<p>For County Attorney <i>Vote for no more than one</i></p> <p><input type="radio"/> _____ Write-in vote (if any)</p>

Pct. Off. Initials

Official Ballot - Primary Election June 5, 2018 County of Linn, State of Iowa

ATTEST:
Joel D. Miller
JOEL D. MILLER
LINN COUNTY AUDITOR AND
COMMISSIONER OF ELECTIONS

Republican Party

Instructions: To vote, fill in the oval to the left of your choice completely:

To cast a write-in vote, you **MUST** fill in the oval completely **AND** write the name of your candidate on the line provided.



Federal Offices	State Offices	State Offices
For United States Representative District 1 <i>Vote for no more than One</i> <input type="radio"/> Rod Blum <input type="radio"/> _____ Write-in vote (if any)	For Governor <i>Vote for no more than one</i> <input type="radio"/> Kim Reynolds <input type="radio"/> _____ Write-in vote (if any)	For State Senator District 35 <i>Vote for no more than One</i> <input type="radio"/> _____ Write-in vote (if any)
	For Secretary of State <i>Vote for no more than one</i> <input type="radio"/> Paul D. Pate <input type="radio"/> _____ Write-in vote (if any)	For State Representative District 70 <i>Vote for no more than One</i> <input type="radio"/> _____ Write-in vote (if any)
	For Auditor of State <i>Vote for no more than one</i> <input type="radio"/> Mary Mosiman <input type="radio"/> _____ Write-in vote (if any)	County Offices For Board of Supervisors District 2 <i>Vote for no more than One</i> <input type="radio"/> _____ Write-in vote (if any)
	For Treasurer of State <i>Vote for no more than one</i> <input type="radio"/> _____ Write-in vote (if any)	For County Treasurer <i>Vote for no more than One</i> <input type="radio"/> Denise Sotelo Westerhoff <input type="radio"/> _____ Write-in vote (if any)
	For Secretary of Agriculture <i>Vote for no more than one</i> <input type="radio"/> Dan Zumbach <input type="radio"/> Ray Gaesser <input type="radio"/> Chad Ingels <input type="radio"/> Craig Lang <input type="radio"/> Mike Naig <input type="radio"/> _____ Write-in vote (if any)	For County Recorder <i>Vote for no more than One</i> <input type="radio"/> _____ Write-in vote (if any)
	For Attorney General <i>Vote for no more than one</i> <input type="radio"/> _____ Write-in vote (if any)	For County Attorney <i>Vote for no more than one</i> <input type="radio"/> _____ Write-in vote (if any)
Ballot Style: ABST-REP - 5		

Pct. Off. Initials

**Official Ballot - Primary Election
June 5, 2018
County of Linn, State of Iowa**

ATTEST:
Joel D. Miller
JOEL D. MILLER
LINN COUNTY AUDITOR AND
COMMISSIONER OF ELECTIONS

Republican Party

Instructions: To vote, fill in the oval to the left of your choice completely:



To cast a write-in vote, you **MUST** fill in the oval completely **AND** write the name of your candidate on the line provided.

Federal Offices	State Offices	State Offices
<p>For United States Representative District 1 <i>Vote for no more than One</i></p> <p><input type="radio"/> Rod Blum</p> <p><input type="radio"/> _____ Write-in vote (if any)</p>	<p>For Governor <i>Vote for no more than one</i></p> <p><input type="radio"/> Kim Reynolds</p> <p><input type="radio"/> _____ Write-in vote (if any)</p>	<p>For State Senator District 35 <i>Vote for no more than One</i></p> <p><input type="radio"/> _____ Write-in vote (if any)</p>
	<p>For Secretary of State <i>Vote for no more than one</i></p> <p><input type="radio"/> Paul D. Pate</p> <p><input type="radio"/> _____ Write-in vote (if any)</p>	<p>For State Representative District 70 <i>Vote for no more than One</i></p> <p><input type="radio"/> _____ Write-in vote (if any)</p>
	<p>For Auditor of State <i>Vote for no more than one</i></p> <p><input type="radio"/> Mary Mosiman</p> <p><input type="radio"/> _____ Write-in vote (if any)</p>	<p style="text-align: center;">County Offices</p> <p>For Board of Supervisors District 1 <i>Vote for no more than One</i></p> <p><input type="radio"/> _____ Write-in vote (if any)</p>
	<p>For Treasurer of State <i>Vote for no more than one</i></p> <p><input type="radio"/> _____ Write-in vote (if any)</p>	<p>For County Treasurer <i>Vote for no more than One</i></p> <p><input type="radio"/> Denise Sotelo Westerhoff</p> <p><input type="radio"/> _____ Write-in vote (if any)</p>
	<p>For Secretary of Agriculture <i>Vote for no more than one</i></p> <p><input type="radio"/> Ray Gaesser</p> <p><input type="radio"/> Chad Ingels</p> <p><input type="radio"/> Craig Lang</p> <p><input type="radio"/> Mike Naig</p> <p><input type="radio"/> Dan Zumbach</p> <p><input type="radio"/> _____ Write-in vote (if any)</p>	<p>For County Recorder <i>Vote for no more than One</i></p> <p><input type="radio"/> _____ Write-in vote (if any)</p>
	<p>For Attorney General <i>Vote for no more than one</i></p> <p><input type="radio"/> _____ Write-in vote (if any)</p>	<p>For County Attorney <i>Vote for no more than one</i></p> <p><input type="radio"/> _____ Write-in vote (if any)</p>
<p>Ballot Style: ABST-REP - 6</p>		

Pct. Off. Initials

**Official Ballot - Primary Election
June 5, 2018
County of Linn, State of Iowa**

ATTEST:
Joel D. Miller
JOEL D. MILLER
LINN COUNTY AUDITOR AND
COMMISSIONER OF ELECTIONS

Republican Party

Instructions: To vote, fill in the oval to the left of your choice completely:

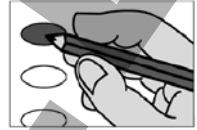

To cast a write-in vote, you **MUST** fill in the oval completely **AND** write the name of your candidate on the line provided.

Federal Offices	State Offices	State Offices
<p>For United States Representative District 1 <i>Vote for no more than One</i></p> <p><input type="radio"/> Rod Blum</p> <p><input type="radio"/> _____ Write-in vote (if any)</p>	<p>For Governor <i>Vote for no more than one</i></p> <p><input type="radio"/> Kim Reynolds</p> <p><input type="radio"/> _____ Write-in vote (if any)</p>	<p>For State Senator District 33 <i>Vote for no more than One</i></p> <p><input type="radio"/> Edward Bernie Hayes</p> <p><input type="radio"/> _____ Write-in vote (if any)</p>
	<p>For Secretary of State <i>Vote for no more than one</i></p> <p><input type="radio"/> Paul D. Pate</p> <p><input type="radio"/> _____ Write-in vote (if any)</p>	<p>For State Representative District 65 <i>Vote for no more than One</i></p> <p><input type="radio"/> George M. Olmstead</p> <p><input type="radio"/> _____ Write-in vote (if any)</p>
<p>Ballot Style: ABST-REP - 7</p>	<p>For Auditor of State <i>Vote for no more than one</i></p> <p><input type="radio"/> Mary Mosiman</p> <p><input type="radio"/> _____ Write-in vote (if any)</p>	<p style="text-align: center;">County Offices</p> <p>For Board of Supervisors District 1 <i>Vote for no more than One</i></p> <p><input type="radio"/> _____ Write-in vote (if any)</p>
	<p>For Treasurer of State <i>Vote for no more than one</i></p> <p><input type="radio"/> _____ Write-in vote (if any)</p>	<p>For County Treasurer <i>Vote for no more than One</i></p> <p><input type="radio"/> Denise Sotelo Westerhoff</p> <p><input type="radio"/> _____ Write-in vote (if any)</p>
	<p>For Secretary of Agriculture <i>Vote for no more than one</i></p> <p><input type="radio"/> Chad Ingels</p> <p><input type="radio"/> Craig Lang</p> <p><input type="radio"/> Mike Naig</p> <p><input type="radio"/> Dan Zumbach</p> <p><input type="radio"/> Ray Gaesser</p> <p><input type="radio"/> _____ Write-in vote (if any)</p>	<p>For County Recorder <i>Vote for no more than One</i></p> <p><input type="radio"/> _____ Write-in vote (if any)</p>
	<p>For Attorney General <i>Vote for no more than one</i></p> <p><input type="radio"/> _____ Write-in vote (if any)</p>	<p>For County Attorney <i>Vote for no more than one</i></p> <p><input type="radio"/> _____ Write-in vote (if any)</p>

Pct. Off. Initials

**Official Ballot - Primary Election
June 5, 2018
County of Linn, State of Iowa**

ATTEST:
Joel D. Miller
JOEL D. MILLER
LINN COUNTY AUDITOR AND
COMMISSIONER OF ELECTIONS

Republican Party

Instructions: To vote, fill in the oval to the left of your choice completely:

To cast a write-in vote, you **MUST** fill in the oval completely **AND** write the name of your candidate on the line provided.



Federal Offices	State Offices	State Offices
For United States Representative District 1 <i>Vote for no more than One</i> <input type="radio"/> Rod Blum <input type="radio"/> _____ Write-in vote (if any)	For Governor <i>Vote for no more than one</i> <input type="radio"/> Kim Reynolds <input type="radio"/> _____ Write-in vote (if any)	For State Senator District 35 <i>Vote for no more than One</i> <input type="radio"/> _____ Write-in vote (if any)
	For Secretary of State <i>Vote for no more than one</i> <input type="radio"/> Paul D. Pate <input type="radio"/> _____ Write-in vote (if any)	For State Representative District 69 <i>Vote for no more than One</i> <input type="radio"/> _____ Write-in vote (if any)
	For Auditor of State <i>Vote for no more than one</i> <input type="radio"/> Mary Mosiman <input type="radio"/> _____ Write-in vote (if any)	County Offices
	For Treasurer of State <i>Vote for no more than one</i> <input type="radio"/> _____ Write-in vote (if any)	For Board of Supervisors District 1 <i>Vote for no more than One</i> <input type="radio"/> _____ Write-in vote (if any)
	For Secretary of Agriculture <i>Vote for no more than one</i> <input type="radio"/> Craig Lang <input type="radio"/> Mike Naig <input type="radio"/> Dan Zumbach <input type="radio"/> Ray Gaesser <input type="radio"/> Chad Ingels <input type="radio"/> _____ Write-in vote (if any)	For County Treasurer <i>Vote for no more than One</i> <input type="radio"/> Denise Sotelo Westerhoff <input type="radio"/> _____ Write-in vote (if any)
	For Attorney General <i>Vote for no more than one</i> <input type="radio"/> _____ Write-in vote (if any)	For County Recorder <i>Vote for no more than One</i> <input type="radio"/> _____ Write-in vote (if any)
		For County Attorney <i>Vote for no more than one</i> <input type="radio"/> _____ Write-in vote (if any)

Pct. Off. Initials

**Official Ballot - Primary Election
June 5, 2018
County of Linn, State of Iowa**

ATTEST:
Joel D. Miller
JOEL D. MILLER
LINN COUNTY AUDITOR AND
COMMISSIONER OF ELECTIONS

Republican Party

Instructions: To vote, fill in the oval to the left of your choice completely:

To cast a write-in vote, you **MUST** fill in the oval completely **AND** write the name of your candidate on the line provided.



Federal Offices	State Offices	State Offices
For United States Representative District 1 <i>Vote for no more than One</i> <input type="radio"/> Rod Blum <input type="radio"/> _____ Write-in vote (if any)	For Governor <i>Vote for no more than one</i> <input type="radio"/> Kim Reynolds <input type="radio"/> _____ Write-in vote (if any)	For State Senator District 35 <i>Vote for no more than One</i> <input type="radio"/> _____ Write-in vote (if any)
	For Secretary of State <i>Vote for no more than one</i> <input type="radio"/> Paul D. Pate <input type="radio"/> _____ Write-in vote (if any)	For State Representative District 70 <i>Vote for no more than One</i> <input type="radio"/> _____ Write-in vote (if any)
	For Auditor of State <i>Vote for no more than one</i> <input type="radio"/> Mary Mosiman <input type="radio"/> _____ Write-in vote (if any)	County Offices
	For Treasurer of State <i>Vote for no more than one</i> <input type="radio"/> _____ Write-in vote (if any)	For Board of Supervisors District 3 <i>Vote for no more than One</i> <input type="radio"/> John W. Harris <input type="radio"/> _____ Write-in vote (if any)
	For Secretary of Agriculture <i>Vote for no more than one</i> <input type="radio"/> Mike Naig <input type="radio"/> Dan Zumbach <input type="radio"/> Ray Gaesser <input type="radio"/> Chad Ingels <input type="radio"/> Craig Lang <input type="radio"/> _____ Write-in vote (if any)	For County Treasurer <i>Vote for no more than One</i> <input type="radio"/> Denise Sotelo Westerhoff <input type="radio"/> _____ Write-in vote (if any)
	For Attorney General <i>Vote for no more than one</i> <input type="radio"/> _____ Write-in vote (if any)	For County Recorder <i>Vote for no more than One</i> <input type="radio"/> _____ Write-in vote (if any)
		For County Attorney <i>Vote for no more than one</i> <input type="radio"/> _____ Write-in vote (if any)

Ballot Style: ABST-REP - 9

Pct. Off. Initials

**Official Ballot - Primary Election
June 5, 2018
County of Linn, State of Iowa**

ATTEST:
Joel D. Miller
JOEL D. MILLER
LINN COUNTY AUDITOR AND
COMMISSIONER OF ELECTIONS

Republican Party

Instructions: To vote, fill in the oval to the left of your choice completely:



To cast a write-in vote, you **MUST** fill in the oval completely **AND** write the name of your candidate on the line provided.

Federal Offices	State Offices	State Offices
For United States Representative District 1 <i>Vote for no more than One</i> <input type="radio"/> Rod Blum <input type="radio"/> _____ Write-in vote (if any)	For Governor <i>Vote for no more than one</i> <input type="radio"/> Kim Reynolds <input type="radio"/> _____ Write-in vote (if any)	For State Senator District 35 <i>Vote for no more than One</i> <input type="radio"/> _____ Write-in vote (if any)
	For Secretary of State <i>Vote for no more than one</i> <input type="radio"/> Paul D. Pate <input type="radio"/> _____ Write-in vote (if any)	For State Representative District 69 <i>Vote for no more than One</i> <input type="radio"/> _____ Write-in vote (if any)
	For Auditor of State <i>Vote for no more than one</i> <input type="radio"/> Mary Mosiman <input type="radio"/> _____ Write-in vote (if any)	County Offices
	For Treasurer of State <i>Vote for no more than one</i> <input type="radio"/> _____ Write-in vote (if any)	For Board of Supervisors District 3 <i>Vote for no more than One</i> <input type="radio"/> John W. Harris <input type="radio"/> _____ Write-in vote (if any)
	For Secretary of Agriculture <i>Vote for no more than one</i> <input type="radio"/> Dan Zumbach <input type="radio"/> Ray Gaesser <input type="radio"/> Chad Ingels <input type="radio"/> Craig Lang <input type="radio"/> Mike Naig <input type="radio"/> _____ Write-in vote (if any)	For County Treasurer <i>Vote for no more than One</i> <input type="radio"/> Denise Sotelo Westerhoff <input type="radio"/> _____ Write-in vote (if any)
	For Attorney General <i>Vote for no more than one</i> <input type="radio"/> _____ Write-in vote (if any)	For County Recorder <i>Vote for no more than One</i> <input type="radio"/> _____ Write-in vote (if any)
		For County Attorney <i>Vote for no more than one</i> <input type="radio"/> _____ Write-in vote (if any)

Pct. Off. Initials

**Official Ballot - Primary Election
June 5, 2018
County of Linn, State of Iowa**

ATTEST:
Joel D. Miller
JOEL D. MILLER
LINN COUNTY AUDITOR AND
COMMISSIONER OF ELECTIONS

Republican Party

Instructions: To vote, fill in the oval to the left of your choice completely:

To cast a write-in vote, you **MUST** fill in the oval completely **AND** write the name of your candidate on the line provided.



Federal Offices	State Offices	State Offices
<p>For United States Representative District 1 <i>Vote for no more than One</i></p> <p><input type="radio"/> Rod Blum</p> <p><input type="radio"/> _____</p> <p>Write-in vote (if any)</p>	<p>For Governor <i>Vote for no more than one</i></p> <p><input type="radio"/> Kim Reynolds</p> <p><input type="radio"/> _____</p> <p>Write-in vote (if any)</p>	<p>For State Representative District 68 <i>Vote for no more than One</i></p> <p><input type="radio"/> Randy Ray</p> <p><input type="radio"/> _____</p> <p>Write-in vote (if any)</p>
	<p>For Secretary of State <i>Vote for no more than one</i></p> <p><input type="radio"/> Paul D. Pate</p> <p><input type="radio"/> _____</p> <p>Write-in vote (if any)</p>	<p>County Offices</p>
	<p>For Auditor of State <i>Vote for no more than one</i></p> <p><input type="radio"/> Mary Mosiman</p> <p><input type="radio"/> _____</p> <p>Write-in vote (if any)</p>	<p>For Board of Supervisors District 3 <i>Vote for no more than One</i></p> <p><input type="radio"/> John W. Harris</p> <p><input type="radio"/> _____</p> <p>Write-in vote (if any)</p>
	<p>For Treasurer of State <i>Vote for no more than one</i></p> <p><input type="radio"/> _____</p> <p>Write-in vote (if any)</p>	<p>For County Treasurer <i>Vote for no more than One</i></p> <p><input type="radio"/> Denise Sotelo Westerhoff</p> <p><input type="radio"/> _____</p> <p>Write-in vote (if any)</p>
	<p>For Secretary of Agriculture <i>Vote for no more than one</i></p> <p><input type="radio"/> Ray Gaesser</p> <p><input type="radio"/> Chad Ingels</p> <p><input type="radio"/> Craig Lang</p> <p><input type="radio"/> Mike Naig</p> <p><input type="radio"/> Dan Zumbach</p> <p><input type="radio"/> _____</p> <p>Write-in vote (if any)</p>	<p>For County Recorder <i>Vote for no more than One</i></p> <p><input type="radio"/> _____</p> <p>Write-in vote (if any)</p>
	<p>For Attorney General <i>Vote for no more than one</i></p> <p><input type="radio"/> _____</p> <p>Write-in vote (if any)</p>	<p>For County Attorney <i>Vote for no more than one</i></p> <p><input type="radio"/> _____</p> <p>Write-in vote (if any)</p>
<p>Ballot Style: ABST-REP - 11</p>		

Pct. Off. Initials

**Official Ballot - Primary Election
June 5, 2018
County of Linn, State of Iowa**

ATTEST:
Joel D. Miller
JOEL D. MILLER
LINN COUNTY AUDITOR AND
COMMISSIONER OF ELECTIONS

Republican Party

Instructions: To vote, fill in the oval to the left of your choice completely:

To cast a write-in vote, you **MUST** fill in the oval completely **AND** write the name of your candidate on the line provided.

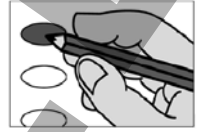

Federal Offices	State Offices	State Offices
<p>For United States Representative District 1 <i>Vote for no more than One</i></p> <p><input type="radio"/> Rod Blum</p> <p><input type="radio"/> _____</p> <p>Write-in vote (if any)</p>	<p>For Governor <i>Vote for no more than one</i></p> <p><input type="radio"/> Kim Reynolds</p> <p><input type="radio"/> _____</p> <p>Write-in vote (if any)</p>	<p>For State Representative District 67 <i>Vote for no more than One</i></p> <p><input type="radio"/> Ashley Hinson</p> <p><input type="radio"/> _____</p> <p>Write-in vote (if any)</p>
	<p>For Secretary of State <i>Vote for no more than one</i></p> <p><input type="radio"/> Paul D. Pate</p> <p><input type="radio"/> _____</p> <p>Write-in vote (if any)</p>	<p>County Offices</p>
	<p>For Auditor of State <i>Vote for no more than one</i></p> <p><input type="radio"/> Mary Mosiman</p> <p><input type="radio"/> _____</p> <p>Write-in vote (if any)</p>	<p>For Board of Supervisors District 3 <i>Vote for no more than One</i></p> <p><input type="radio"/> John W. Harris</p> <p><input type="radio"/> _____</p> <p>Write-in vote (if any)</p>
	<p>For Treasurer of State <i>Vote for no more than one</i></p> <p><input type="radio"/> _____</p> <p>Write-in vote (if any)</p>	<p>For County Treasurer <i>Vote for no more than One</i></p> <p><input type="radio"/> Denise Sotelo Westerhoff</p> <p><input type="radio"/> _____</p> <p>Write-in vote (if any)</p>
	<p>For Secretary of Agriculture <i>Vote for no more than one</i></p> <p><input type="radio"/> Chad Ingels</p> <p><input type="radio"/> Craig Lang</p> <p><input type="radio"/> Mike Naig</p> <p><input type="radio"/> Dan Zumbach</p> <p><input type="radio"/> Ray Gaesser</p> <p><input type="radio"/> _____</p> <p>Write-in vote (if any)</p>	<p>For County Recorder <i>Vote for no more than One</i></p> <p><input type="radio"/> _____</p> <p>Write-in vote (if any)</p>
	<p>For Attorney General <i>Vote for no more than one</i></p> <p><input type="radio"/> _____</p> <p>Write-in vote (if any)</p>	<p>For County Attorney <i>Vote for no more than one</i></p> <p><input type="radio"/> _____</p> <p>Write-in vote (if any)</p>
<p>Ballot Style: ABST-REP - 12</p>		

Pct. Off. Initials

**Official Ballot - Primary Election
June 5, 2018
County of Linn, State of Iowa**

ATTEST:
Joel D. Miller
JOEL D. MILLER
LINN COUNTY AUDITOR AND
COMMISSIONER OF ELECTIONS

Republican Party

Instructions: To vote, fill in the oval to the left of your choice completely:



To cast a write-in vote, you **MUST** fill in the oval completely **AND** write the name of your candidate on the line provided.

Federal Offices	State Offices	State Offices
<p>For United States Representative District 1 <i>Vote for no more than One</i></p> <p><input type="radio"/> Rod Blum</p> <p><input type="radio"/> _____</p> <p>Write-in vote (if any)</p>	<p>For Governor <i>Vote for no more than one</i></p> <p><input type="radio"/> Kim Reynolds</p> <p><input type="radio"/> _____</p> <p>Write-in vote (if any)</p>	<p>For State Representative District 95 <i>Vote for no more than One</i></p> <p><input type="radio"/> Louis J. Zumbach</p> <p><input type="radio"/> _____</p> <p>Write-in vote (if any)</p>
	<p>For Secretary of State <i>Vote for no more than one</i></p> <p><input type="radio"/> Paul D. Pate</p> <p><input type="radio"/> _____</p> <p>Write-in vote (if any)</p>	<p>County Offices</p>
	<p>For Auditor of State <i>Vote for no more than one</i></p> <p><input type="radio"/> Mary Mosiman</p> <p><input type="radio"/> _____</p> <p>Write-in vote (if any)</p>	<p>For Board of Supervisors District 3 <i>Vote for no more than One</i></p> <p><input type="radio"/> John W. Harris</p> <p><input type="radio"/> _____</p> <p>Write-in vote (if any)</p>
	<p>For Treasurer of State <i>Vote for no more than one</i></p> <p><input type="radio"/> _____</p> <p>Write-in vote (if any)</p>	<p>For County Treasurer <i>Vote for no more than One</i></p> <p><input type="radio"/> Denise Sotelo Westerhoff</p> <p><input type="radio"/> _____</p> <p>Write-in vote (if any)</p>
	<p>For Secretary of Agriculture <i>Vote for no more than one</i></p> <p><input type="radio"/> Craig Lang</p> <p><input type="radio"/> Mike Naig</p> <p><input type="radio"/> Dan Zumbach</p> <p><input type="radio"/> Ray Gaesser</p> <p><input type="radio"/> Chad Ingels</p> <p><input type="radio"/> _____</p> <p>Write-in vote (if any)</p>	<p>For County Recorder <i>Vote for no more than One</i></p> <p><input type="radio"/> _____</p> <p>Write-in vote (if any)</p>
	<p>For Attorney General <i>Vote for no more than one</i></p> <p><input type="radio"/> _____</p> <p>Write-in vote (if any)</p>	<p>For County Attorney <i>Vote for no more than one</i></p> <p><input type="radio"/> _____</p> <p>Write-in vote (if any)</p>
<p>Ballot Style: ABST-REP - 13</p>		

Pct. Off. Initials

**Official Ballot - Primary Election
June 5, 2018
County of Linn, State of Iowa**

ATTEST:
Joel D. Miller
JOEL D. MILLER
LINN COUNTY AUDITOR AND
COMMISSIONER OF ELECTIONS

Libertarian Party

Instructions: To vote, fill in the oval to the left of your choice completely:

To cast a write-in vote, you **MUST** fill in the oval completely **AND** write the name of your candidate on the line provided.

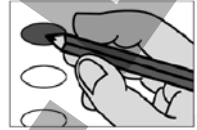

Federal Offices	State Offices	State Offices
For United States Representative District 1 <i>Vote for no more than One</i> <input type="radio"/> _____ Write-in vote (if any)	For Governor <i>Vote for no more than one</i> <input type="radio"/> Marco Battaglia <input type="radio"/> Jake Porter <input type="radio"/> _____ Write-in vote (if any)	For State Senator District 33 <i>Vote for no more than One</i> <input type="radio"/> _____ Write-in vote (if any)
	For Secretary of State <i>Vote for no more than one</i> <input type="radio"/> _____ Write-in vote (if any)	For State Representative District 66 <i>Vote for no more than One</i> <input type="radio"/> _____ Write-in vote (if any)
	For Auditor of State <i>Vote for no more than one</i> <input type="radio"/> _____ Write-in vote (if any)	County Offices
	For Treasurer of State <i>Vote for no more than one</i> <input type="radio"/> _____ Write-in vote (if any)	For Board of Supervisors District 2 <i>Vote for no more than One</i> <input type="radio"/> _____ Write-in vote (if any)
	For Secretary of Agriculture <i>Vote for no more than one</i> <input type="radio"/> _____ Write-in vote (if any)	For County Treasurer <i>Vote for no more than One</i> <input type="radio"/> _____ Write-in vote (if any)
	For Attorney General <i>Vote for no more than one</i> <input type="radio"/> _____ Write-in vote (if any)	For County Recorder <i>Vote for no more than One</i> <input type="radio"/> _____ Write-in vote (if any)
		For County Attorney <i>Vote for no more than one</i> <input type="radio"/> _____ Write-in vote (if any)

Pct. Off. Initials

**Official Ballot - Primary Election
June 5, 2018
County of Linn, State of Iowa**

ATTEST:
Joel D. Miller
JOEL D. MILLER
LINN COUNTY AUDITOR AND
COMMISSIONER OF ELECTIONS

Libertarian Party

Instructions: To vote, fill in the oval to the left of your choice completely:



To cast a write-in vote, you **MUST** fill in the oval completely **AND** write the name of your candidate on the line provided.

Federal Offices	State Offices	State Offices
For United States Representative District 1 <i>Vote for no more than One</i> <input type="radio"/> _____ Write-in vote (if any)	For Governor <i>Vote for no more than one</i> <input type="radio"/> Jake Porter <input type="radio"/> Marco Battaglia <input type="radio"/> _____ Write-in vote (if any)	For State Representative District 95 <i>Vote for no more than One</i> <input type="radio"/> _____ Write-in vote (if any)
	For Secretary of State <i>Vote for no more than one</i> <input type="radio"/> _____ Write-in vote (if any)	County Offices For Board of Supervisors District 2 <i>Vote for no more than One</i> <input type="radio"/> _____ Write-in vote (if any)
	For Auditor of State <i>Vote for no more than one</i> <input type="radio"/> _____ Write-in vote (if any)	For County Treasurer <i>Vote for no more than One</i> <input type="radio"/> _____ Write-in vote (if any)
	For Treasurer of State <i>Vote for no more than one</i> <input type="radio"/> _____ Write-in vote (if any)	For County Recorder <i>Vote for no more than One</i> <input type="radio"/> _____ Write-in vote (if any)
	For Secretary of Agriculture <i>Vote for no more than one</i> <input type="radio"/> _____ Write-in vote (if any)	For County Attorney <i>Vote for no more than one</i> <input type="radio"/> _____ Write-in vote (if any)
	For Attorney General <i>Vote for no more than one</i> <input type="radio"/> _____ Write-in vote (if any)	

Pct. Off. Initials

**Official Ballot - Primary Election
June 5, 2018
County of Linn, State of Iowa**

ATTEST:
Joel D. Miller
JOEL D. MILLER
LINN COUNTY AUDITOR AND
COMMISSIONER OF ELECTIONS

Libertarian Party

Instructions: To vote, fill in the oval to the left of your choice completely:

To cast a write-in vote, you **MUST** fill in the oval completely **AND** write the name of your candidate on the line provided.



Federal Offices	State Offices	State Offices
For United States Representative District 1 <i>Vote for no more than One</i> <input type="radio"/> _____ Write-in vote (if any)	For Governor <i>Vote for no more than one</i> <input type="radio"/> Marco Battaglia <input type="radio"/> Jake Porter <input type="radio"/> _____ Write-in vote (if any)	For State Representative District 67 <i>Vote for no more than One</i> <input type="radio"/> _____ Write-in vote (if any)
	For Secretary of State <i>Vote for no more than one</i> <input type="radio"/> _____ Write-in vote (if any)	County Offices For Board of Supervisors District 2 <i>Vote for no more than One</i> <input type="radio"/> _____ Write-in vote (if any)
	For Auditor of State <i>Vote for no more than one</i> <input type="radio"/> _____ Write-in vote (if any)	For County Treasurer <i>Vote for no more than One</i> <input type="radio"/> _____ Write-in vote (if any)
	For Treasurer of State <i>Vote for no more than one</i> <input type="radio"/> _____ Write-in vote (if any)	For County Recorder <i>Vote for no more than One</i> <input type="radio"/> _____ Write-in vote (if any)
	For Secretary of Agriculture <i>Vote for no more than one</i> <input type="radio"/> _____ Write-in vote (if any)	For County Attorney <i>Vote for no more than one</i> <input type="radio"/> _____ Write-in vote (if any)
	For Attorney General <i>Vote for no more than one</i> <input type="radio"/> _____ Write-in vote (if any)	

Pct. Off. Initials

**Official Ballot - Primary Election
June 5, 2018
County of Linn, State of Iowa**

ATTEST:
Joel D. Miller
JOEL D. MILLER
LINN COUNTY AUDITOR AND
COMMISSIONER OF ELECTIONS

Libertarian Party

Instructions: To vote, fill in the oval to the left of your choice completely:

To cast a write-in vote, you **MUST** fill in the oval completely **AND** write the name of your candidate on the line provided.



Federal Offices	State Offices	State Offices
For United States Representative District 1 <i>Vote for no more than One</i> <input type="radio"/> _____ Write-in vote (if any)	For Governor <i>Vote for no more than one</i> <input type="radio"/> Jake Porter <input type="radio"/> Marco Battaglia <input type="radio"/> _____ Write-in vote (if any)	For State Senator District 33 <i>Vote for no more than One</i> <input type="radio"/> _____ Write-in vote (if any)
	For Secretary of State <i>Vote for no more than one</i> <input type="radio"/> _____ Write-in vote (if any)	For State Representative District 65 <i>Vote for no more than One</i> <input type="radio"/> _____ Write-in vote (if any)
	For Auditor of State <i>Vote for no more than one</i> <input type="radio"/> _____ Write-in vote (if any)	County Offices
	For Treasurer of State <i>Vote for no more than one</i> <input type="radio"/> _____ Write-in vote (if any)	For Board of Supervisors District 2 <i>Vote for no more than One</i> <input type="radio"/> _____ Write-in vote (if any)
	For Secretary of Agriculture <i>Vote for no more than one</i> <input type="radio"/> _____ Write-in vote (if any)	For County Treasurer <i>Vote for no more than One</i> <input type="radio"/> _____ Write-in vote (if any)
	For Attorney General <i>Vote for no more than one</i> <input type="radio"/> _____ Write-in vote (if any)	For County Recorder <i>Vote for no more than One</i> <input type="radio"/> _____ Write-in vote (if any)
		For County Attorney <i>Vote for no more than one</i> <input type="radio"/> _____ Write-in vote (if any)

Pct. Off. Initials

**Official Ballot - Primary Election
June 5, 2018
County of Linn, State of Iowa**

ATTEST:
Joel D. Miller
JOEL D. MILLER
LINN COUNTY AUDITOR AND
COMMISSIONER OF ELECTIONS

Libertarian Party

Instructions: To vote, fill in the oval to the left of your choice completely:

To cast a write-in vote, you **MUST** fill in the oval completely **AND** write the name of your candidate on the line provided.



Federal Offices	State Offices	State Offices
For United States Representative District 1 <i>Vote for no more than One</i> <input type="radio"/> _____ Write-in vote (if any)	For Governor <i>Vote for no more than one</i> <input type="radio"/> Marco Battaglia <input type="radio"/> Jake Porter <input type="radio"/> _____ Write-in vote (if any)	For State Senator District 35 <i>Vote for no more than One</i> <input type="radio"/> _____ Write-in vote (if any)
	For Secretary of State <i>Vote for no more than one</i> <input type="radio"/> _____ Write-in vote (if any)	For State Representative District 70 <i>Vote for no more than One</i> <input type="radio"/> _____ Write-in vote (if any)
	For Auditor of State <i>Vote for no more than one</i> <input type="radio"/> _____ Write-in vote (if any)	County Offices
	For Treasurer of State <i>Vote for no more than one</i> <input type="radio"/> _____ Write-in vote (if any)	For Board of Supervisors District 2 <i>Vote for no more than One</i> <input type="radio"/> _____ Write-in vote (if any)
	For Secretary of Agriculture <i>Vote for no more than one</i> <input type="radio"/> _____ Write-in vote (if any)	For County Treasurer <i>Vote for no more than One</i> <input type="radio"/> _____ Write-in vote (if any)
	For Attorney General <i>Vote for no more than one</i> <input type="radio"/> _____ Write-in vote (if any)	For County Recorder <i>Vote for no more than One</i> <input type="radio"/> _____ Write-in vote (if any)
		For County Attorney <i>Vote for no more than one</i> <input type="radio"/> _____ Write-in vote (if any)

Pct. Off. Initials

**Official Ballot - Primary Election
June 5, 2018
County of Linn, State of Iowa**

ATTEST:
Joel D. Miller
JOEL D. MILLER
LINN COUNTY AUDITOR AND
COMMISSIONER OF ELECTIONS

Libertarian Party

Instructions: To vote, fill in the oval to the left of your choice completely:

To cast a write-in vote, you **MUST** fill in the oval completely **AND** write the name of your candidate on the line provided.



Federal Offices	State Offices	State Offices	
For United States Representative District 1 <i>Vote for no more than One</i> <input type="radio"/> _____ Write-in vote (if any)	For Governor <i>Vote for no more than one</i> <input type="radio"/> Jake Porter <input type="radio"/> Marco Battaglia <input type="radio"/> _____ Write-in vote (if any)	For State Senator District 35 <i>Vote for no more than One</i> <input type="radio"/> _____ Write-in vote (if any)	
	For Secretary of State <i>Vote for no more than one</i> <input type="radio"/> _____ Write-in vote (if any)	For State Representative District 70 <i>Vote for no more than One</i> <input type="radio"/> _____ Write-in vote (if any)	
	For Auditor of State <i>Vote for no more than one</i> <input type="radio"/> _____ Write-in vote (if any)	<th data-bbox="1094 987 1588 1031">County Offices</th>	County Offices
	For Treasurer of State <i>Vote for no more than one</i> <input type="radio"/> _____ Write-in vote (if any)	For Board of Supervisors District 1 <i>Vote for no more than One</i> <input type="radio"/> _____ Write-in vote (if any)	
	For Secretary of Agriculture <i>Vote for no more than one</i> <input type="radio"/> _____ Write-in vote (if any)	For County Treasurer <i>Vote for no more than One</i> <input type="radio"/> _____ Write-in vote (if any)	
	For Attorney General <i>Vote for no more than one</i> <input type="radio"/> _____ Write-in vote (if any)	For County Recorder <i>Vote for no more than One</i> <input type="radio"/> _____ Write-in vote (if any)	
	For County Attorney <i>Vote for no more than one</i> <input type="radio"/> _____ Write-in vote (if any)		

Pct. Off. Initials

**Official Ballot - Primary Election
June 5, 2018
County of Linn, State of Iowa**

ATTEST:
Joel D. Miller
JOEL D. MILLER
LINN COUNTY AUDITOR AND
COMMISSIONER OF ELECTIONS

Libertarian Party

Instructions: To vote, fill in the oval to the left of your choice completely:

To cast a write-in vote, you **MUST** fill in the oval completely **AND** write the name of your candidate on the line provided.

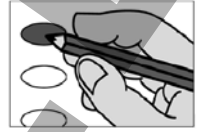

Federal Offices	State Offices	State Offices
For United States Representative District 1 <i>Vote for no more than One</i> <input type="radio"/> _____ Write-in vote (if any)	For Governor <i>Vote for no more than one</i> <input type="radio"/> Marco Battaglia <input type="radio"/> Jake Porter <input type="radio"/> _____ Write-in vote (if any)	For State Senator District 33 <i>Vote for no more than One</i> <input type="radio"/> _____ Write-in vote (if any)
	For Secretary of State <i>Vote for no more than one</i> <input type="radio"/> _____ Write-in vote (if any)	For State Representative District 65 <i>Vote for no more than One</i> <input type="radio"/> _____ Write-in vote (if any)
	For Auditor of State <i>Vote for no more than one</i> <input type="radio"/> _____ Write-in vote (if any)	County Offices
	For Treasurer of State <i>Vote for no more than one</i> <input type="radio"/> _____ Write-in vote (if any)	For Board of Supervisors District 1 <i>Vote for no more than One</i> <input type="radio"/> _____ Write-in vote (if any)
	For Secretary of Agriculture <i>Vote for no more than one</i> <input type="radio"/> _____ Write-in vote (if any)	For County Treasurer <i>Vote for no more than One</i> <input type="radio"/> _____ Write-in vote (if any)
	For Attorney General <i>Vote for no more than one</i> <input type="radio"/> _____ Write-in vote (if any)	For County Recorder <i>Vote for no more than One</i> <input type="radio"/> _____ Write-in vote (if any)
		For County Attorney <i>Vote for no more than one</i> <input type="radio"/> _____ Write-in vote (if any)

Pct. Off. Initials

**Official Ballot - Primary Election
June 5, 2018
County of Linn, State of Iowa**

ATTEST:
Joel D. Miller
JOEL D. MILLER
LINN COUNTY AUDITOR AND
COMMISSIONER OF ELECTIONS

Libertarian Party

Instructions: To vote, fill in the oval to the left of your choice completely:

To cast a write-in vote, you **MUST** fill in the oval completely **AND** write the name of your candidate on the line provided.



Federal Offices	State Offices	State Offices
For United States Representative District 1 <i>Vote for no more than One</i> <input type="radio"/> _____ Write-in vote (if any)	For Governor <i>Vote for no more than one</i> <input type="radio"/> Jake Porter <input type="radio"/> Marco Battaglia <input type="radio"/> _____ Write-in vote (if any)	For State Senator District 35 <i>Vote for no more than One</i> <input type="radio"/> _____ Write-in vote (if any)
	For Secretary of State <i>Vote for no more than one</i> <input type="radio"/> _____ Write-in vote (if any)	For State Representative District 69 <i>Vote for no more than One</i> <input type="radio"/> _____ Write-in vote (if any)
	For Auditor of State <i>Vote for no more than one</i> <input type="radio"/> _____ Write-in vote (if any)	County Offices
	For Treasurer of State <i>Vote for no more than one</i> <input type="radio"/> _____ Write-in vote (if any)	For Board of Supervisors District 1 <i>Vote for no more than One</i> <input type="radio"/> _____ Write-in vote (if any)
	For Secretary of Agriculture <i>Vote for no more than one</i> <input type="radio"/> _____ Write-in vote (if any)	For County Treasurer <i>Vote for no more than One</i> <input type="radio"/> _____ Write-in vote (if any)
	For Attorney General <i>Vote for no more than one</i> <input type="radio"/> _____ Write-in vote (if any)	For County Recorder <i>Vote for no more than One</i> <input type="radio"/> _____ Write-in vote (if any)
		For County Attorney <i>Vote for no more than one</i> <input type="radio"/> _____ Write-in vote (if any)

Pct. Off. Initials

**Official Ballot - Primary Election
June 5, 2018
County of Linn, State of Iowa**

ATTEST:
Joel D. Miller
JOEL D. MILLER
LINN COUNTY AUDITOR AND
COMMISSIONER OF ELECTIONS

Libertarian Party

Instructions: To vote, fill in the oval to the left of your choice completely:



To cast a write-in vote, you **MUST** fill in the oval completely **AND** write the name of your candidate on the line provided.

Federal Offices	State Offices	State Offices
For United States Representative District 1 <i>Vote for no more than One</i> <input type="radio"/> _____ Write-in vote (if any)	For Governor <i>Vote for no more than one</i> <input type="radio"/> Marco Battaglia <input type="radio"/> Jake Porter <input type="radio"/> _____ Write-in vote (if any)	For State Senator District 35 <i>Vote for no more than One</i> <input type="radio"/> _____ Write-in vote (if any)
	For Secretary of State <i>Vote for no more than one</i> <input type="radio"/> _____ Write-in vote (if any)	For State Representative District 70 <i>Vote for no more than One</i> <input type="radio"/> _____ Write-in vote (if any)
	For Auditor of State <i>Vote for no more than one</i> <input type="radio"/> _____ Write-in vote (if any)	County Offices
	For Treasurer of State <i>Vote for no more than one</i> <input type="radio"/> _____ Write-in vote (if any)	For Board of Supervisors District 3 <i>Vote for no more than One</i> <input type="radio"/> _____ Write-in vote (if any)
	For Secretary of Agriculture <i>Vote for no more than one</i> <input type="radio"/> _____ Write-in vote (if any)	For County Treasurer <i>Vote for no more than One</i> <input type="radio"/> _____ Write-in vote (if any)
	For Attorney General <i>Vote for no more than one</i> <input type="radio"/> _____ Write-in vote (if any)	For County Recorder <i>Vote for no more than One</i> <input type="radio"/> _____ Write-in vote (if any)
		For County Attorney <i>Vote for no more than one</i> <input type="radio"/> _____ Write-in vote (if any)

Pct. Off. Initials

**Official Ballot - Primary Election
June 5, 2018
County of Linn, State of Iowa**

ATTEST:
Joel D. Miller
JOEL D. MILLER
LINN COUNTY AUDITOR AND
COMMISSIONER OF ELECTIONS

Libertarian Party

Instructions: To vote, fill in the oval to the left of your choice completely:

To cast a write-in vote, you **MUST** fill in the oval completely **AND** write the name of your candidate on the line provided.



Federal Offices	State Offices	State Offices
For United States Representative District 1 <i>Vote for no more than One</i> <input type="radio"/> _____ Write-in vote (if any)	For Governor <i>Vote for no more than one</i> <input type="radio"/> Jake Porter <input type="radio"/> Marco Battaglia <input type="radio"/> _____ Write-in vote (if any)	For State Senator District 35 <i>Vote for no more than One</i> <input type="radio"/> _____ Write-in vote (if any)
	For Secretary of State <i>Vote for no more than one</i> <input type="radio"/> _____ Write-in vote (if any)	For State Representative District 69 <i>Vote for no more than One</i> <input type="radio"/> _____ Write-in vote (if any)
	For Auditor of State <i>Vote for no more than one</i> <input type="radio"/> _____ Write-in vote (if any)	County Offices
	For Treasurer of State <i>Vote for no more than one</i> <input type="radio"/> _____ Write-in vote (if any)	For Board of Supervisors District 3 <i>Vote for no more than One</i> <input type="radio"/> _____ Write-in vote (if any)
	For Secretary of Agriculture <i>Vote for no more than one</i> <input type="radio"/> _____ Write-in vote (if any)	For County Treasurer <i>Vote for no more than One</i> <input type="radio"/> _____ Write-in vote (if any)
	For Attorney General <i>Vote for no more than one</i> <input type="radio"/> _____ Write-in vote (if any)	For County Recorder <i>Vote for no more than One</i> <input type="radio"/> _____ Write-in vote (if any)
		For County Attorney <i>Vote for no more than one</i> <input type="radio"/> _____ Write-in vote (if any)

Pct. Off. Initials

**Official Ballot - Primary Election
June 5, 2018
County of Linn, State of Iowa**

ATTEST:
Joel D. Miller
JOEL D. MILLER
LINN COUNTY AUDITOR AND
COMMISSIONER OF ELECTIONS

Libertarian Party

Instructions: To vote, fill in the oval to the left of your choice completely:

To cast a write-in vote, you **MUST** fill in the oval completely **AND** write the name of your candidate on the line provided.



Federal Offices	State Offices	State Offices
For United States Representative District 1 <i>Vote for no more than One</i> <input type="radio"/> _____ Write-in vote (if any)	For Governor <i>Vote for no more than one</i> <input type="radio"/> Marco Battaglia <input type="radio"/> Jake Porter <input type="radio"/> _____ Write-in vote (if any)	For State Representative District 68 <i>Vote for no more than One</i> <input type="radio"/> _____ Write-in vote (if any)
		County Offices
	For Secretary of State <i>Vote for no more than one</i> <input type="radio"/> _____ Write-in vote (if any)	For Board of Supervisors District 3 <i>Vote for no more than One</i> <input type="radio"/> _____ Write-in vote (if any)
	For Auditor of State <i>Vote for no more than one</i> <input type="radio"/> _____ Write-in vote (if any)	For County Treasurer <i>Vote for no more than One</i> <input type="radio"/> _____ Write-in vote (if any)
	For Treasurer of State <i>Vote for no more than one</i> <input type="radio"/> _____ Write-in vote (if any)	For County Recorder <i>Vote for no more than One</i> <input type="radio"/> _____ Write-in vote (if any)
	For Secretary of Agriculture <i>Vote for no more than one</i> <input type="radio"/> _____ Write-in vote (if any)	For County Attorney <i>Vote for no more than one</i> <input type="radio"/> _____ Write-in vote (if any)
	For Attorney General <i>Vote for no more than one</i> <input type="radio"/> _____ Write-in vote (if any)	

Pct. Off. Initials

**Official Ballot - Primary Election
June 5, 2018
County of Linn, State of Iowa**

ATTEST:
Joel D. Miller
JOEL D. MILLER
LINN COUNTY AUDITOR AND
COMMISSIONER OF ELECTIONS

Libertarian Party

Instructions: To vote, fill in the oval to the left of your choice completely:

To cast a write-in vote, you **MUST** fill in the oval completely **AND** write the name of your candidate on the line provided.



Federal Offices	State Offices	State Offices
For United States Representative District 1 <i>Vote for no more than One</i> <input type="radio"/> _____ Write-in vote (if any)	For Governor <i>Vote for no more than one</i> <input type="radio"/> Jake Porter <input type="radio"/> Marco Battaglia <input type="radio"/> _____ Write-in vote (if any)	For State Representative District 67 <i>Vote for no more than One</i> <input type="radio"/> _____ Write-in vote (if any)
	For Secretary of State <i>Vote for no more than one</i> <input type="radio"/> _____ Write-in vote (if any)	County Offices For Board of Supervisors District 3 <i>Vote for no more than One</i> <input type="radio"/> _____ Write-in vote (if any)
	For Auditor of State <i>Vote for no more than one</i> <input type="radio"/> _____ Write-in vote (if any)	For County Treasurer <i>Vote for no more than One</i> <input type="radio"/> _____ Write-in vote (if any)
	For Treasurer of State <i>Vote for no more than one</i> <input type="radio"/> _____ Write-in vote (if any)	For County Recorder <i>Vote for no more than One</i> <input type="radio"/> _____ Write-in vote (if any)
	For Secretary of Agriculture <i>Vote for no more than one</i> <input type="radio"/> _____ Write-in vote (if any)	For County Attorney <i>Vote for no more than one</i> <input type="radio"/> _____ Write-in vote (if any)
	For Attorney General <i>Vote for no more than one</i> <input type="radio"/> _____ Write-in vote (if any)	

Pct. Off. Initials

**Official Ballot - Primary Election
June 5, 2018
County of Linn, State of Iowa**

ATTEST:
Joel D. Miller
JOEL D. MILLER
LINN COUNTY AUDITOR AND
COMMISSIONER OF ELECTIONS

Libertarian Party

Instructions: To vote, fill in the oval to the left of your choice completely:



To cast a write-in vote, you **MUST** fill in the oval completely **AND** write the name of your candidate on the line provided.

Federal Offices	State Offices	State Offices
For United States Representative District 1 <i>Vote for no more than One</i> <input type="radio"/> _____ Write-in vote (if any)	For Governor <i>Vote for no more than one</i> <input type="radio"/> Marco Battaglia <input type="radio"/> Jake Porter <input type="radio"/> _____ Write-in vote (if any)	For State Representative District 95 <i>Vote for no more than One</i> <input type="radio"/> _____ Write-in vote (if any)
		County Offices
	For Secretary of State <i>Vote for no more than one</i> <input type="radio"/> _____ Write-in vote (if any)	For Board of Supervisors District 3 <i>Vote for no more than One</i> <input type="radio"/> _____ Write-in vote (if any)
	For Auditor of State <i>Vote for no more than one</i> <input type="radio"/> _____ Write-in vote (if any)	For County Treasurer <i>Vote for no more than One</i> <input type="radio"/> _____ Write-in vote (if any)
	For Treasurer of State <i>Vote for no more than one</i> <input type="radio"/> _____ Write-in vote (if any)	For County Recorder <i>Vote for no more than One</i> <input type="radio"/> _____ Write-in vote (if any)
	For Secretary of Agriculture <i>Vote for no more than one</i> <input type="radio"/> _____ Write-in vote (if any)	For County Attorney <i>Vote for no more than one</i> <input type="radio"/> _____ Write-in vote (if any)
	For Attorney General <i>Vote for no more than one</i> <input type="radio"/> _____ Write-in vote (if any)	